

HEY, LOOK ME OVER

Arranged by
JOHNNY WARRINGTON

Lyric by **CAROLYN LEIGH**
Music by **CY COLEMAN**

Brightly

1st Sax - E \flat Alto
(2)

3rd Saxophone Eb Alto

From the Musical "WILDCAT"

282

2nd

HEY, LOOK ME OVER

Arranged by
JOHNNY WARRINGTON

Lyric by **CAROLYN LEIGH**
Music by **CY COLEMAN**

Brightly

(A)

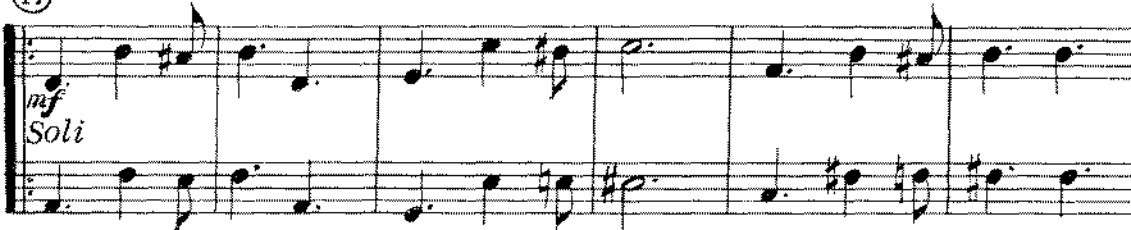

(B)

Soli

(C)

(D)

No Soli

© Copyright MCMXLX by Carolyn Leigh and Cy Coleman

74697

International Copyright Secured

All rights throughout the world controlled by Morley Music Co., Inc., 31 West 54th Street, New York 19, N.Y.

Edwin H. Morris & Co. Ltd., 52 Maddox Street, London, W.1

MADE IN ENGLAND

All rights reserved

Any arrangement or adaptation of this composition without the consent of the owner is an infringement of copyright

2873

3rd Sax- E♭ Alto
(2)

2nd Saxophone Bb Tenor

From the Musical "WILDCAT"

282

HEY, LOOK ME OVER

Arranged by
JOHNNY WARRINGTON

Lyric by **CAROLYN LEIGH**
Music by **CY COLEMAN**

Brightly

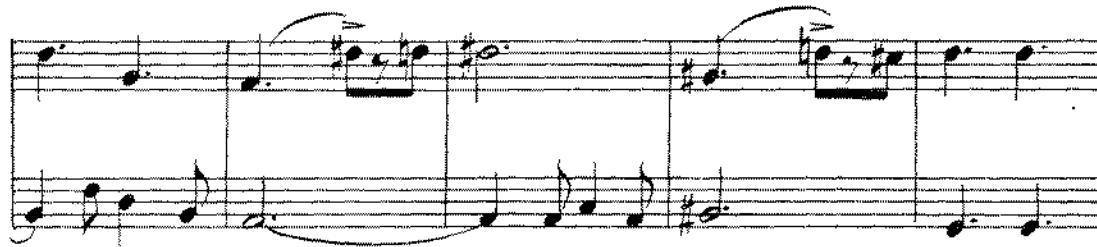

© Copyright MCMXX by Carolyn Leigh and Cy Coleman

74697

International Copyright Secured

All rights throughout the world controlled by Morley Music Co., Inc., 84 West 54th Street, New York 19, N.Y.

Edwin H. Morris & Co. Ltd., 52 Maddox Street, London W.1

MADE IN ENGLAND

All rights reserved

Any arrangement or adaptation of this composition without the consent of the owner is an infringement of copyright

2873

2nd Sax-B \flat Tenor
(2)

2nd
Saxophone Bb Tenor

From the Musical "WILDCAT"

282

HEY, LOOK ME OVER

Arranged by
JOHNNY WARRINGTON

Lyric by CAROLYN LEIGH
Music by CY COLEMAN

Brightly

© Copyright MCMLX by Carolyn Leigh and Cy Coleman

74697

International Copyright Secured

All rights throughout the world controlled by Morley Music Co., Inc., 31 West 54th Street, New York 19, N.Y.

Edwin H. Morris & Co. Ltd., 52 Maddox Street, London, W.1

MADE IN ENGLAND

All rights reserved

Any arrangement or adaptation of this composition without the consent of the owner is an infringement of copyright 2873

4th Sax-B \flat Tenor
(2)

HEY, LOOK ME OVER

Arranged by
JOHNNY WARRINGTON

Lyric by **CAROLYN LEIGH**
Music by **CY COLEMAN**

Brightly

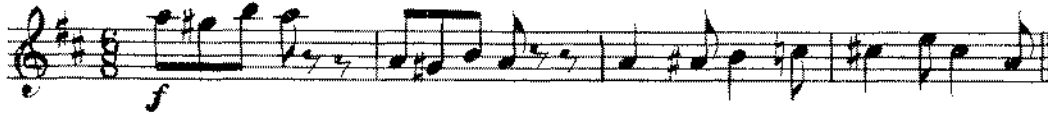

(A)

(B)

Soli

(C)

(D) *No Soli*

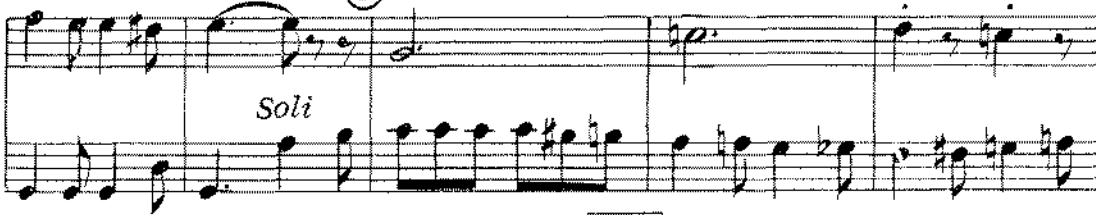

© Copyright MCMXLX by Carolyn Leigh and Cy Coleman 74697 International Copyright Secured
All rights throughout the world controlled by Morley Music Co., Inc., 31 West 54th Street, New York 19, N.Y.
Edwin H. Morris & Co. Ltd., 52 Maddox Street, London W.1 MADE IN ENGLAND All rights reserved
Any arrangement or adaptation of this composition without the consent of the owner is an infringement of copyright 2873

5th Sax-E \flat Baritone
(2)

1st Bb Trumpet

From the Musical "WILDCAT"

282

HEY, LOOK ME OVER

Arranged by
JOHNNY WARRINGTON

Lyric by CAROLYN LEIGH
Music by CY COLEMAN

Brightly

© Copyright MCMLX by Carolyn Leigh and Cy Coleman 74697 International Copyright Secured
 All rights throughout the world controlled by Morley Music Co., Inc., 31 West 54th Street, New York 19, N.Y.
 Edwin H. Morris & Co. Ltd., 52 Maddox Street, London W.1 MADE IN ENGLAND All rights reserved
 Any arrangement or adaptation of this composition without the consent of the owner is an infringement of copyright 2873

1st Trumpet in B \flat
(2)

2nd Trumpet

From the Musical "WILDCAT"

HEY, LOOK ME OVER

82

Arranged by
JOHNNY WARRINGTON

Lyric by **CAROLYN LEIGH**
Music by **CY COLEMAN**

Brightly

The musical score is written for a 2nd Trumpet part. It consists of several systems of music:

© Copyright MCMLX by Carolyn Leigh and Cy Coleman
 All rights throughout the world controlled by Morley Music Co., Inc., 31 West 54th Street, New York 19, N.Y.
 Edwin H. Morris & Co. Ltd., 52 Maddox Street, London, W.1

74697

International Copyright Secured

MADE IN ENGLAND

All rights reserved

2873

2nd Trumpet in B \flat
(2)

1.
f

2.
1
E
f

F
f

Tutti

G

H

ff

282

HEY, LOOK ME OVER

Arranged by
JOHNNY WARRINGTON

Lyric by **CAROLYN LEIGH**
Music by **CY COLEMAN**

Brightly

3rd Trumpet in B \flat
(2)

Section A of the handwritten musical notation, marked with a boxed 'A'. It features a melody line and a bass line with chords. The first measure is marked with a mezzo-forte 'mf' dynamic. The key signature remains one sharp.

Section B of the handwritten musical notation, marked with a boxed 'B'. It continues the melody and bass line. The key signature remains one sharp.

Section C of the handwritten musical notation, marked with a boxed 'C'. It continues the melody and bass line. The key signature remains one sharp.

Section D of the handwritten musical notation, marked with a boxed 'D'. It continues the melody and bass line. The key signature remains one sharp. The word 'ST. MUTE' is written above the first measure.

Section E of the handwritten musical notation, marked with a boxed 'E'. It continues the melody and bass line. The key signature remains one sharp. The word 'OPEN' is written above the first measure, and 'Solo' is written above the second measure.

A single staff of musical notation at the bottom of the page, containing a wavy line that likely represents a tremolo or a specific performance instruction.

4th TRUMPET

HEY LOOCME OVER (b)

HEY, LOOK ME OVER

Arranged by
JOHNNY WARRINGTON

Lyric by **CAROLYN LEIGH**
Music by **CY COLEMAN**

Brightly

© Copyright MCMXLX by Carolyn Leigh and Cy Coleman 74697 International Copyright Secured
 All rights throughout the world controlled by Morley Music Co., Inc., 31 West 54th Street, New York 19, N.Y.
 Edwin H. Morris & Co. Ltd., 52 Maddox Street, London, W.1 MADE IN ENGLAND All rights reserved
 Any arrangement or adaptation of this composition without the consent of the owner is an infringement of copyright 2873

1st Trombone
(2)

HEY, LOOK ME OVER

Arranged by
JOHNNY WARRINGTON

Lyric by **CAROLYN LEIGH**
Music by **CY COLEMAN**

Brightly

© Copyright MCMLX by Carolyn Leigh and Cy Coleman 74697 International Copyright Secured
 All rights throughout the world controlled by Morley Music Co., Inc., 31 West 54th Street, New York 19, N.Y.
 Edwin H. Morris & Co. Ltd., 52 Maddox Street, London.W.1 MADE IN ENGLAND All rights reserved
 Any arrangement or adaptation of this composition without the consent of the owner is an infringement of copyright 2873

2nd Trombone
(2)

1. *f*

2. *f* *Soli*

f

Tutti *G*

H

Soli

ff

3rd Trombone

HEY, LOOK ME OVER

+ b. = + + b. = +

A *f* *mf*

B

C

Soli **D** + + + + b. = b.

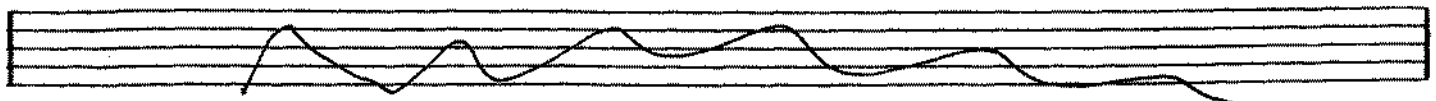

3rd Trombone

HEY LOOK ME OVER (2)

282

4th Trombone

HEY LOOK ME OVER

282

+ ♭ = + + ♭ = +

[A] f

[B]

[C]

Soli [D] +++ + ♭ = + ♭ = +

4th Trombone

HEY LOOK ME OVER

1. *f*

2. *f*

f

Tutti

ff

Piano

From the Musical "WILDCAT"

HEY, LOOK ME OVER

282

Arranged by
JOHNNY WARRINGTON

Lyric by **CAROLYN LEIGH**
Music by **CY COLEMAN**

Brightly

(A)

mf HEY, LOOK ME FO - VER, lend me ear.

Fresh out of clo - ver, mort - gaged up here. But

(B)

don't pass the plate. folks, don't pass the cup I

fig - ure when - ev - er you're down and out the on - ly way is

© Copyright MCMXLX by Carolyn Leigh and Cy Coleman **74697** International Copyright Secured
 All rights throughout the world controlled by Morley Music Co., Inc., 31 West 54th Street, New York 19, N.Y.
 Edwin H. Morris & Co. Ltd., 52 Maddox Street, London, W.1 MADE IN ENGLAND All rights reserved
 Any arrangement or adaptation of this composition without the consent of the owner is an infringement of copyright 2873

Piano
(2)

up And I'll be up **F** like **E^b7** a rose **F** bud, high **A7** on **G⁷**

vine, **A7** Don't **D7** thumb **C⁹** nose **D7** bud, take **G^m** tip from **D**

mine **G^m** (I'm) a lit - tle bit short of the el - bow room, but **B^b** **E^b7**

let me get me some **F** **C^m** **D7** and hear look out **G^m7** **C9** **C7(-9)** world, here i

1. come, **F** **C7** **F** **C7** 2. come, **F** **F**

D7 **D7** **E^b7** **E^b7**

ON THE PERFORMING RIGHT SOCIETY'S RECORDS WHENEVER IT IS PUBLICLY PERFORMED

①

Ab Ab C7 C7 F7

F7 Bbm F7 Bbm Eb7 Eb7

Ab F7 Bb7 Bb7

Eb7 Bbm7 Ab G Ab

C7 B7 C7 F7 Eb7

F7 F7+ Bbm F7 Bbm

PLEASE INCLUDE THE TITLE OF THIS WORK

Piano
(4)

Ⓜ

System 1: D^b , $G^b 9$, A^b , $E^b m^b$, $F^7 F^+$, F^7

System 2: $B^b m$, $B^b m$, $G^b dim$, $G^b dim$

System 3: $B^b m^7$, $B^b m^7$, $E^b 9$, $E^b 9$

System 4: $A^b 9$, $A^b 9$, B , B

System 5: ff $B^b m$, $A^9(-5)$, A^b , A^b

HEY, LOOK ME OVER

Arranged by
JOHNNY WARRINGTON

Lyric by **CAROLYN LEIGH**
Music by **CY COLEMAN**

Brightly

2 C7 Eb7 Gm Eb7 C7

(A) F E F A7 G#7 A7

D7 C#7 D7 D7+ Gm D+ Gm

(B) C7 B7 C7 F A7 C#m D7

G7 G7 C7 Gm C F E F

A7 G#7 A7 D7 C#7 D7 D7+

Gm D+ Gm D Bb Eb7 F Cm6 D7 D7+ D7

Gm7 C9 C7(-9) 1. F C7 F C7

2. F D7 Eb7 Eb7

Guitar
(2)

① $A\flat$ $C7$ $F7$

$B\flat m$ $F+$ $B\flat m$ $E\flat 7$ $A\flat$

$F7$ $B\flat 7$ $E\flat 7$ $B\flat m7$

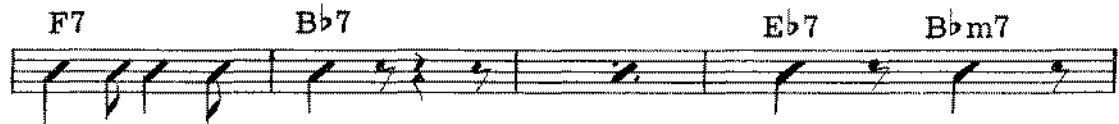

1 ② $A\flat$ G $A\flat$ $C7$ $B7$

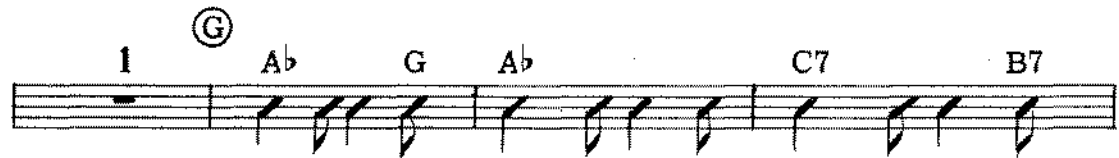

$C7$ $F7$ $E7$ $F7$ $F7+$ $B\flat m$ $F+$

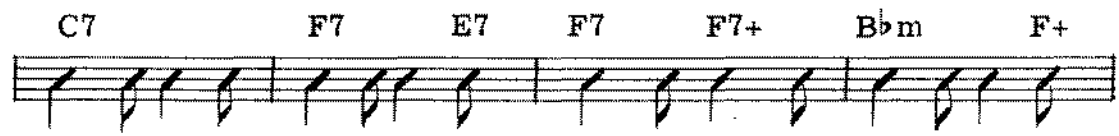

③ $B\flat m$ $D\flat$ $G\flat 9$ $A\flat$ $E\flat m6$ $F7$ $F7+$ $F7$

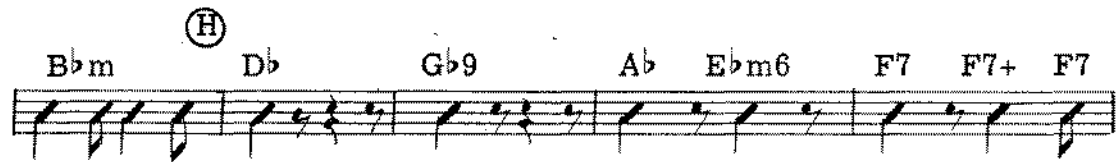

$B\flat m$ $G\flat dim$ $G\flat dim$ $G\flat m6$ $G\flat dim$

$B\flat m7$ $E\flat 9$

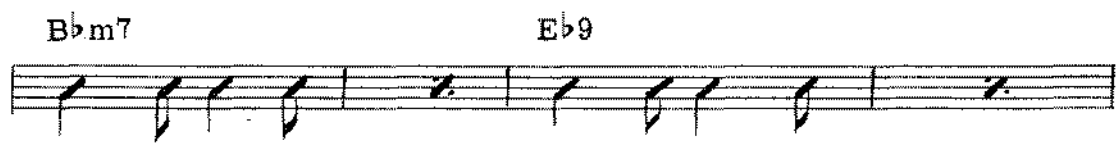

(~~10~~) $A\flat 9$ $A\flat 9$ B

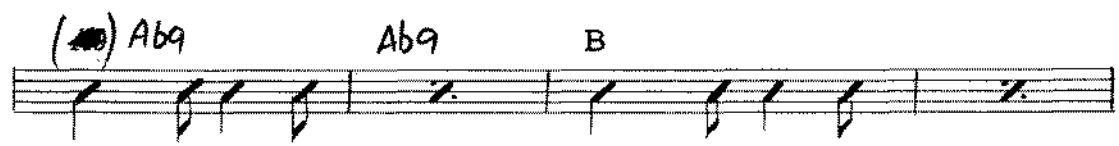

$B\flat m$ $A9(-5)$ $A\flat$ $A\flat$

ff

Bass

From the Musical "WILDCAT"

282

HEY, LOOK ME OVER

Arranged by
JOHNNY WARRINGTON

Lyric by CAROLYN LEIGH
Music by CY COLEMAN

Brightly

© Copyright MCMXLX by Carolyn Leigh and Cy Coleman
 All rights throughout the world controlled by Morley Music Co., Inc., 31 West 54th Street, New York 19, N.Y.
 Edwin H. Morris & Co. Ltd., 52 Maddox Street, London, W.1
 74697 International Copyright Secured
 MADE IN ENGLAND All rights reserved
 Any arrangement or adaptation of this composition without the consent of the owner is an infringement of copyright 2873

HEY, LOOK ME OVER 382

Arranged by
JOHNNY WARRINGTON

Lyric by CAROLYN LEIGH
Music by CY COLEMAN

Brightly

© Copyright MCMXX by Carolyn Leigh and Cy Coleman

74697

International Copyright Secured

All rights throughout the world controlled by Morley Music Co., Inc., 31 West 54th Street, New York 19, N.Y.

Edwin H. Morris & Co. Ltd., 52 Maddox Street, London W.1 MADE IN ENGLAND All rights reserved

Any arrangement or adaptation of this composition without the consent of the owner is an infringement of copyright 2873